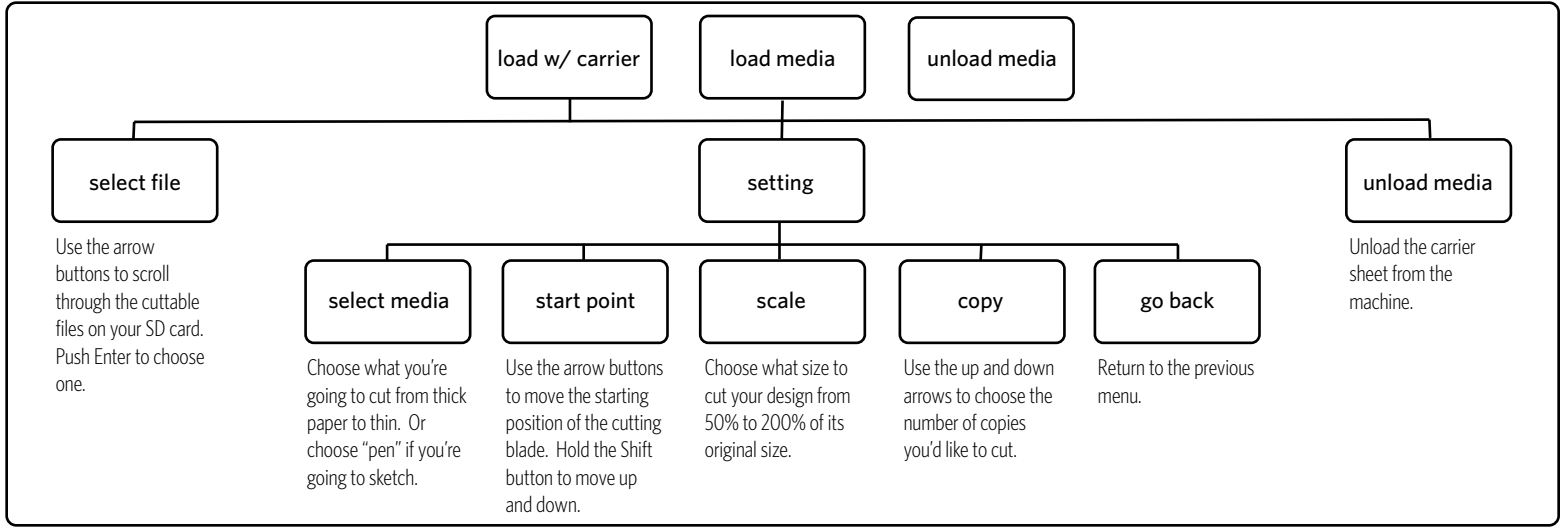
load w/ carrier
load media
unload media
select file
setting
unload media
Use the arrow buttons to scroll through the cuttable files on your SD card. Push Enter to choose one.
select media
start point
scale
copy
go back
Unload the carrier sheet from the machine.
Choose what you're going to cut from thick paper to thin. Or choose "pen" if you're going to sketch.
Use the arrow buttons to move the starting position of the cutting blade. Hold the Shift button to move up and down.
Choose what size to cut your design from 50% to 200% of its original size.
Use the up and down arrows to choose the number of copies you'd like to cut.
Return to the previous menu.